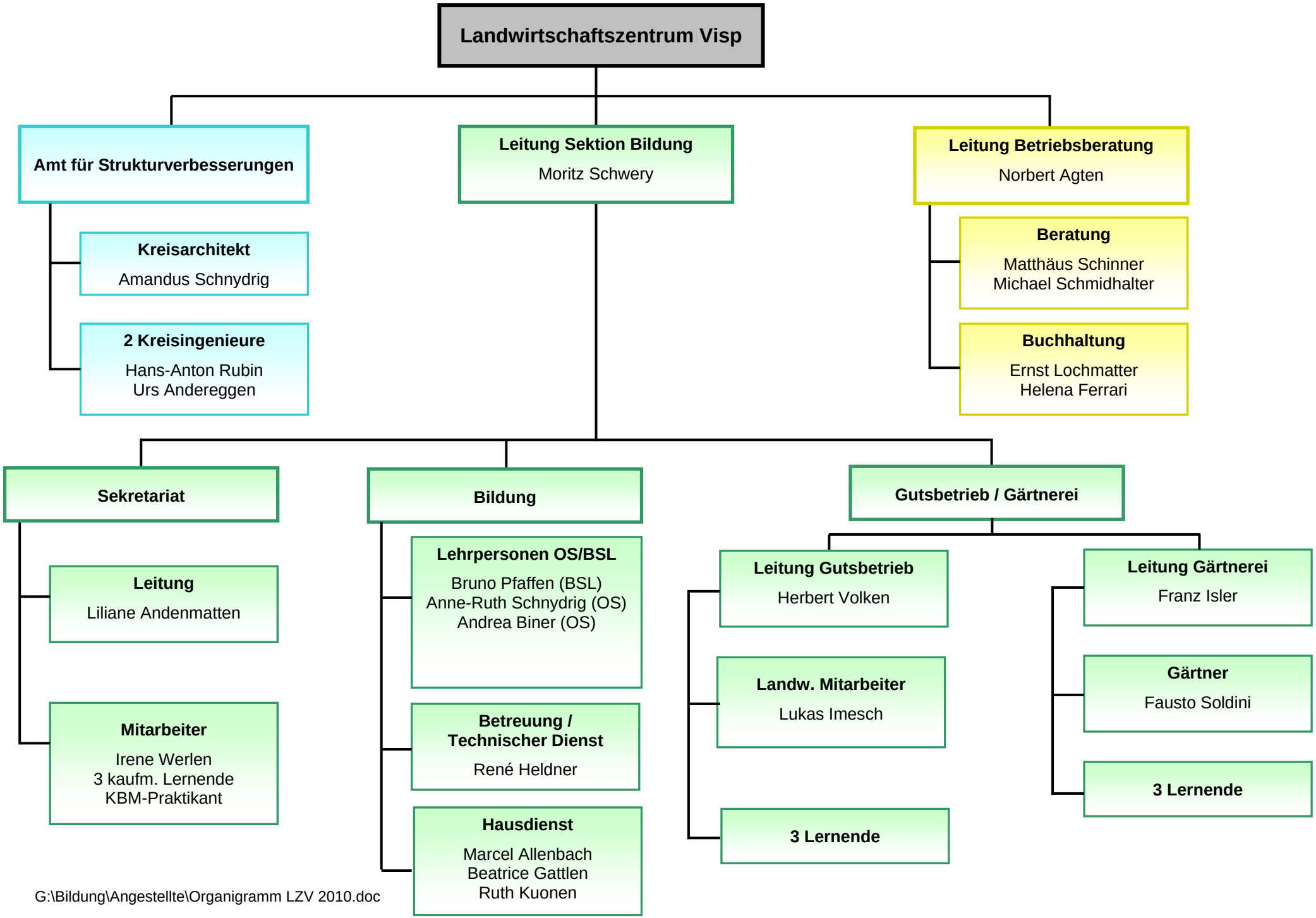

G:\Bildung\Angestellte\Organigramm LZV 2010.doc